

Prosecutor Printing Software v1.0

- 1.) Install the **Prosecutor Printing Software v1.0**
Run install file Prosecutor Printing Software v1.0.msi.

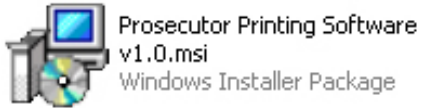

- 2.) Run application on desktop shortcut or start program menu.

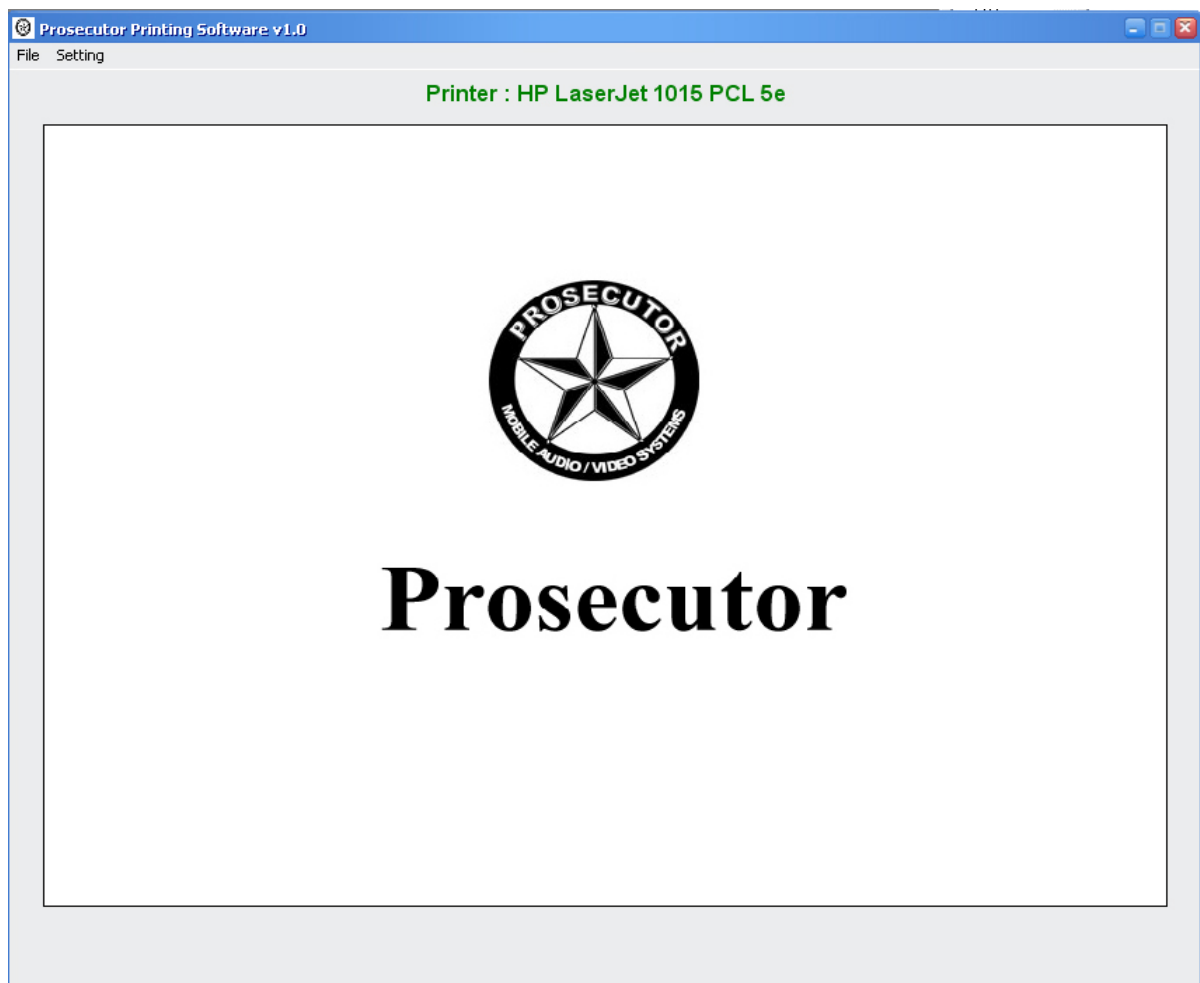

3.) Connect to Prosecutor (MDVR3000 1 Channel)
Click Setting → DVR Setting

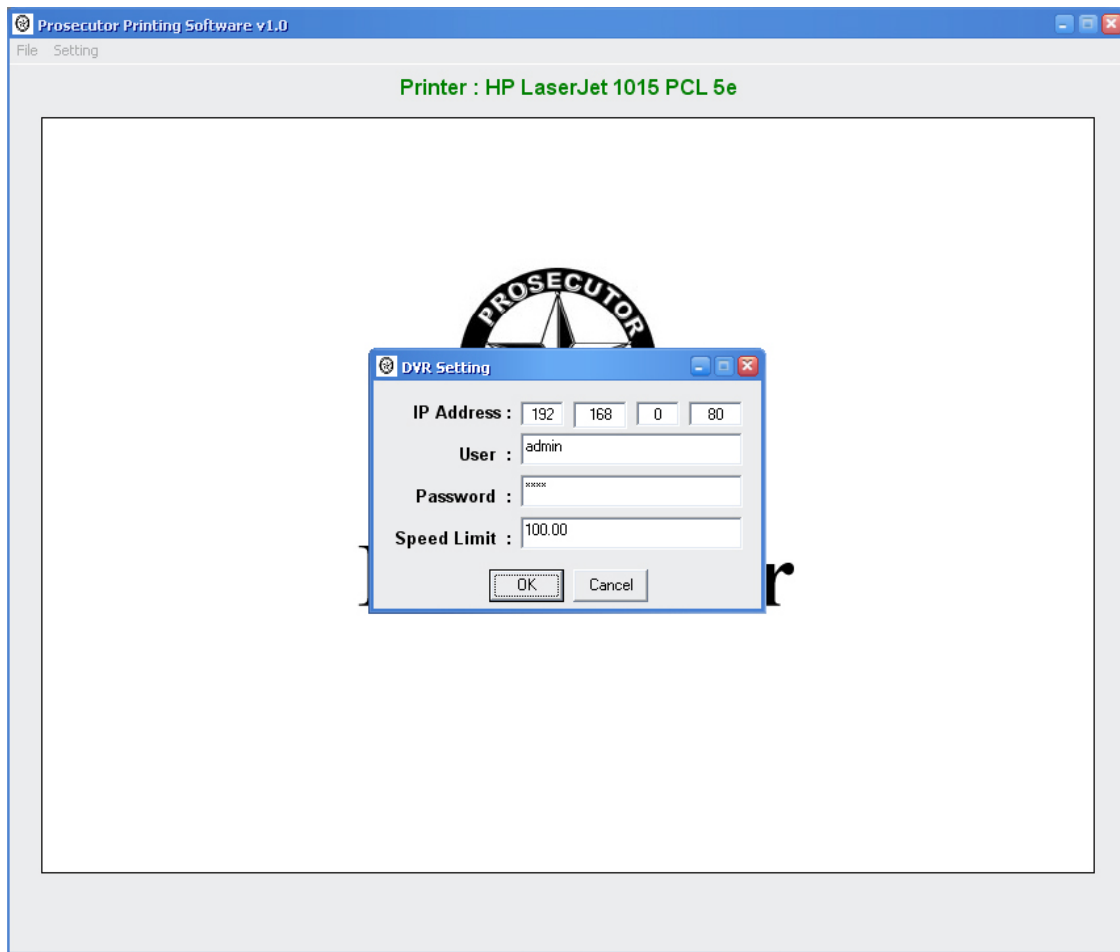

Set DVR IP
Set DVR User
Set DVR Password
Set Speed Limit
And then Click "OK"

if the system can connected to Prosecutor the picture will appear.

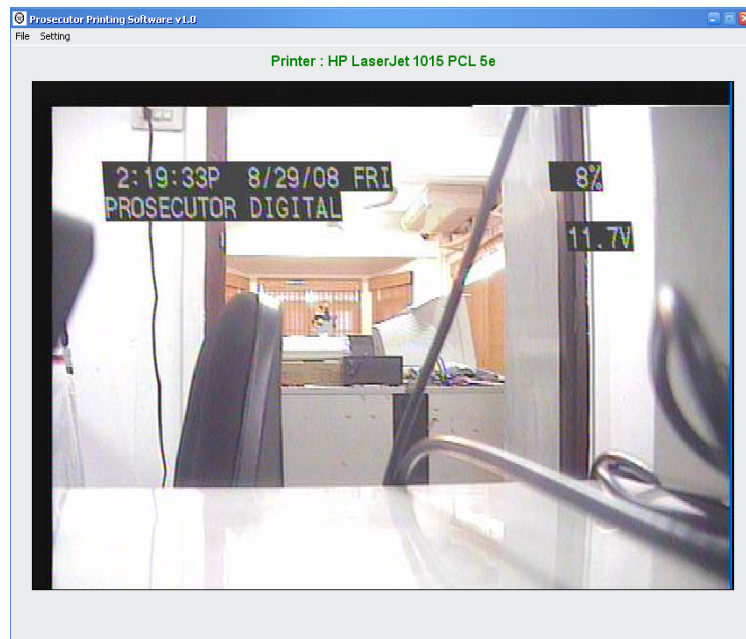

System cannot connect to Prosecutor Error window will appear.

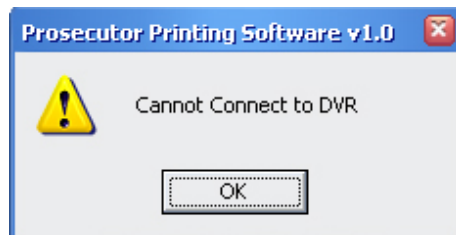

4.) Select the Printer for paper print out and set dimension for picture.
Click File → Print Setup

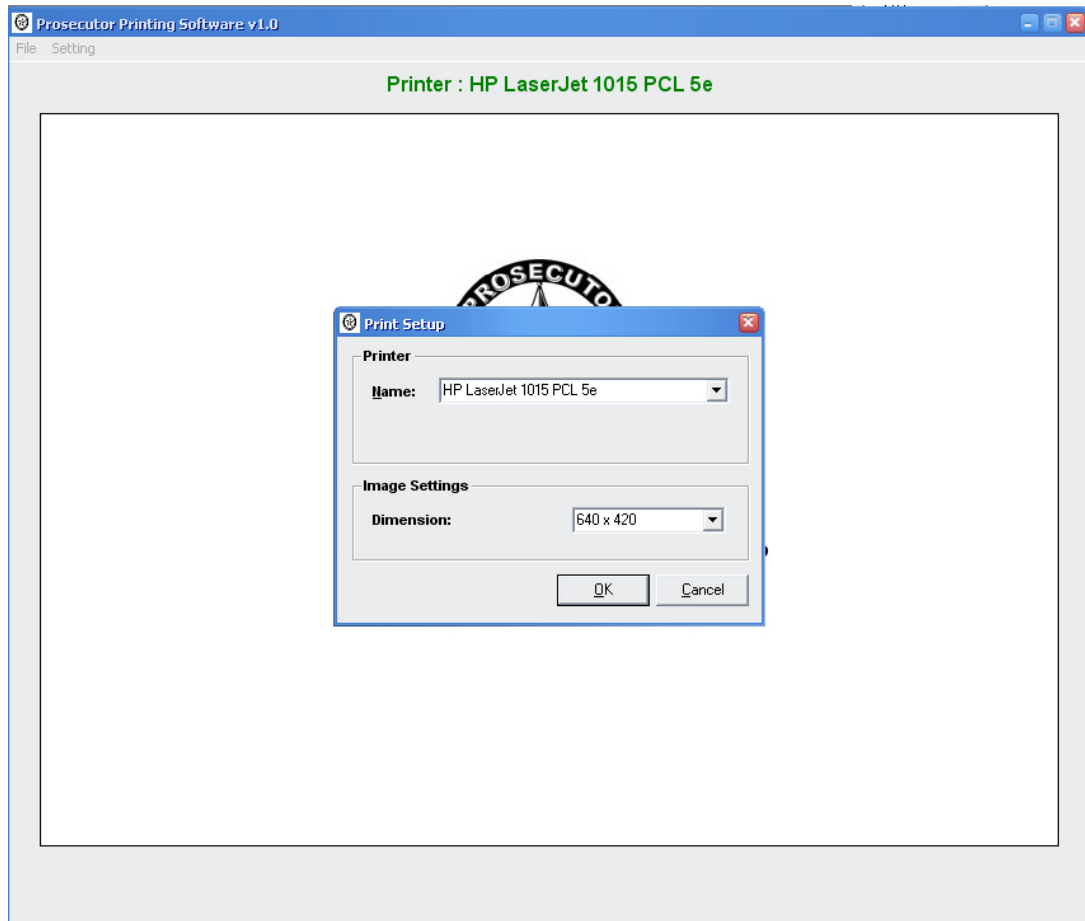

5.) When the software detected alert from DVR then it will printing.

*** (See Prosecutor Radar Gun setting)

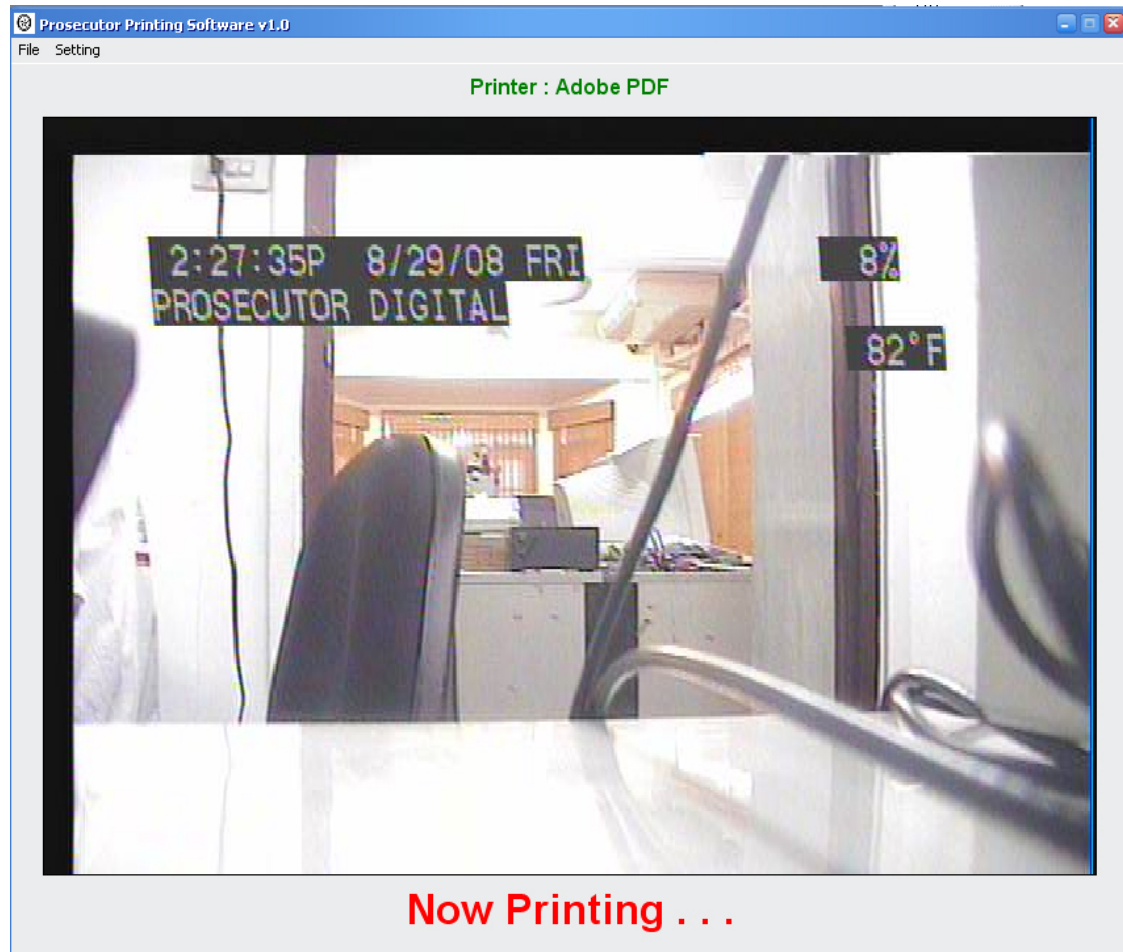

Paper print layout.

KINGDOM OF BAHRAIN MINISTRY OF THE INTERIOR GENERAL DIRECTORATE OF TRAFFIC		 مملكة البحرين وزارة الداخلية الإدارة العامة للمرور	
Owner's Details : معلومات المالك		Offence Detail : تفاصيل المخالفة	
الاسم : _____ العنوان : شقة / بناية / منزل _____ طريق : _____ رقم المركبة : _____ النوع : _____ نوع المخالفة : _____		Violation ID : _____ Date & time of Violation : _____ Process Date : _____ Speed Limit : _____ Vehicle Speed : 0	
 <p>Record Settings - DVR Settings Power-up Record OFF Alarm Rec Dwell 30 min Exit</p>			
Instructions :		تعليمات:	
You are advised to appear personally to the General Directorate of Traffic (Offence Section) carrying your Driving License and Vehicle Ownership Certificate if :		ستطلب منكم شخصياً في الإدارة العامة للمرور (قسم المخالفات) شخصياً بحمل رخصة القيادة وشهادة ملكية المركبة بتاريخ :	
For official use only :		للاستخدام الرسمي:	
هذا لأعمال دون المرور رقم () والتي التقديرات وفيه تم اتخاذ الاجراءات التالية : العربية : رقم القضية : _____ اسم المخالف : _____ رقم القضية : _____ رقم المخالفة : _____ فرعها : _____ التاريخ : _____ التاريخ الموافق : _____			

Prosecutor Radar Gun setting

Select the Radar Gun and then select baudrate from the Interface selection menu that corresponding with Radar Gun first

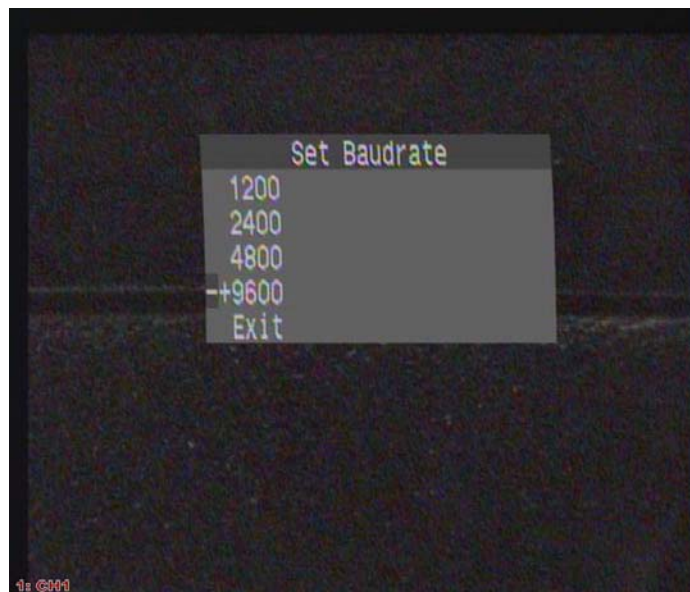
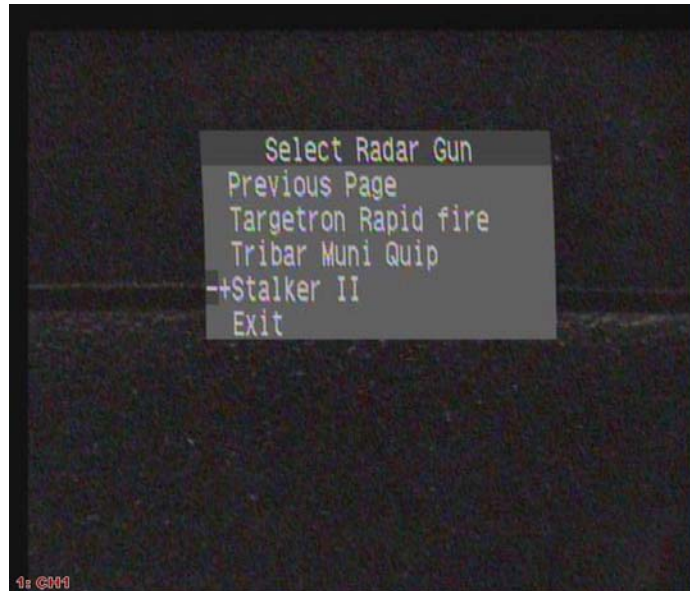

Activate the DVR Database function by go to the Interface Selection menu and turn DVR Database to 'ON'

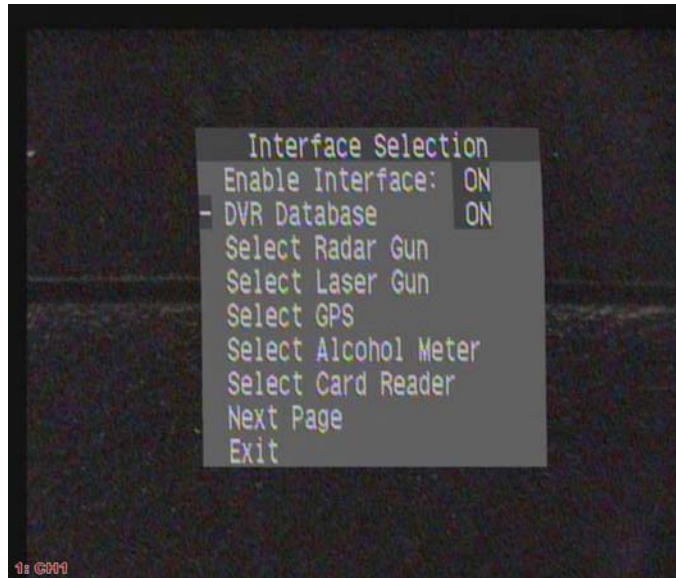

Exit all the menu for normal operation.

After the 'LOCK' over limit by the **Prosecutor Printing Software v1.0** speed limit setting then print out the ticket

